

Picture Project

Find a picture which illustrates one of the critical cues for throwing or catching. Mount it on construction paper. Neatly label your project with the name of the skill and critical cue in large letters.

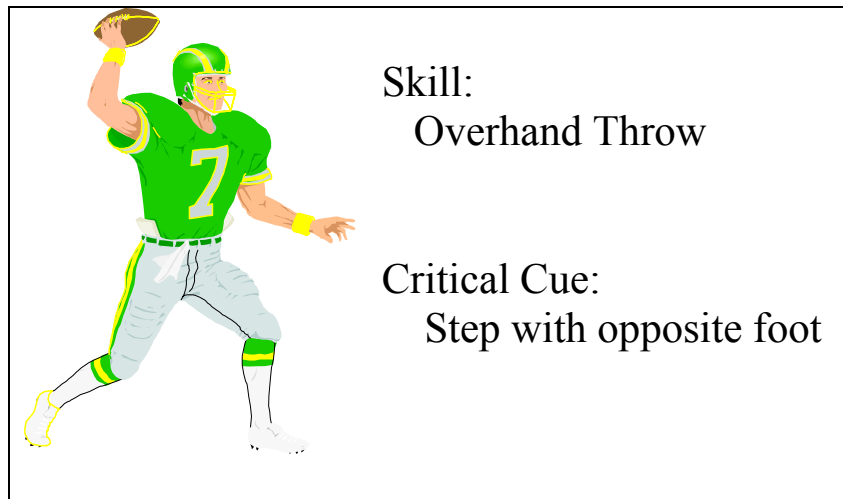

sample

Scoring Rubric

| |
|---|
| Level 4 – Skill is labeled, picture clearly shows critical cue, critical cue is correctly identified, good use of color, creative touches, and project is neat. |
| Level 3 – Skill is labeled, able to identify critical cue in picture, critical cue is correctly identified, some use of color, project is neat. |
| Level 2 – Skill is labeled, able to identify critical cue in picture, critical cue is not correctly identified, limited use of color, project is fairly neat. |
| Level 1 – Skill is labeled, unable to identify critical cue in picture, critical cue is not correctly identified, no use of color, project is messy. |